COURSE NUMBER	SEC	TITLE	DAY	TIME	CHS	CAMPUS	ROOM	INSTRUCTOR
LANDSCAPE & TURF MANAGEMENT								
LOM 111	01	Landscape Design I	TR	8:00am-11:35am	3	Fredd	204	Crimm
LOM 120	01	Plant Propagation	MWF	8:00am-2:00pm	6	Fredd	204	Crimm
LOM 151	01	Introduction to Horticulture	MW	8:00am-11:35am	3	Fredd	204	Crimm
TRF-151	50	Golf Course Management	MT	5:00pm-8:35pm	3	NC	D-1	Crimm
TRUCK DRIVING								
TRK 101	01	Introduction to Truck Driving	MTWRF	9:00am-10:30am	3	NC	DTW	Warren
TRK 102	01	Long/Short Haul Vehicle Operation	MTWRF	12:30pm-1:50pm	3	NC	DTW	Warren
TRK 103	01	Prin. of Transp/Handling Cargo	MTWRF	10:55am-11:50am	3	NC	DTW	Warren
TRAVEL & TOURISM								
TTM 200	01	Travel Career Development	M	1:00pm-5:00pm	3	NC	233	Swinney
TTM 290A	01	Travel & Tourism Practium-Internship	TBA	TBA	1	NC	233	Swinney
TTM 290B	02	Travel & Tourism Practium-Internship	TBA	TBA	2	NC	233	Swinney
TTM 290C	03	Travel & Tourism Practium-Internship	TBA	TBA	3	NC	233	Swinney
		EVENING						
TTM-121	50	International Geography for Travel	M	5:30pm-9:30pm	3	NC	233	Swinney
WELDING								
WDT 111	01	Basic Oxyacetylene/Cutting/Arc Weld	MW	8:00am-3:20pm	6	NC	DTW	Pugh
WDT 113	01	Advanced Arc Welding/SMAW	MW	8:00am-3:20pm	6	NC	DTW	Pugh
WDT 115	01	GMAW/FCAW/PAC	TR	8:00am-3:20pm	6	NC	DTW	Pugh
WDT 117	01	Basic Gas Tungsten Arc Welding	TR	8:00am-3:20pm	6	NC	DTW	Pugh
WDT 119	01	Pipe Layout/Fitting/SMAW	TR	8:00am-3:20pm	6	NC	DTW	Pugh
WDT 120	01	Pipe Welding/SMAW	MW	8:00am-3:20pm	6	NC	DTW	Pugh
		EVENING						
WDT-111	50	Basic Oxyacetylene/Cutting/Arc Weld	MTW	5:00pm-9:50pm	6	NC	DTW	Staff
WDT-113	50	Advanced Arc Welding/SMAW	MTW	5:00pm-9:50pm	6	NC	DTW	Staff
WDT-115	50	GMAW/FCAW/PAC	MTW	5:00pm-9:50pm	6	NC	DTW	Staff
WDT-117	50	Basic Gas Tungsten Arc Welding	MTW	5:00pm-9:50pm	6	NC	DTW	Staff

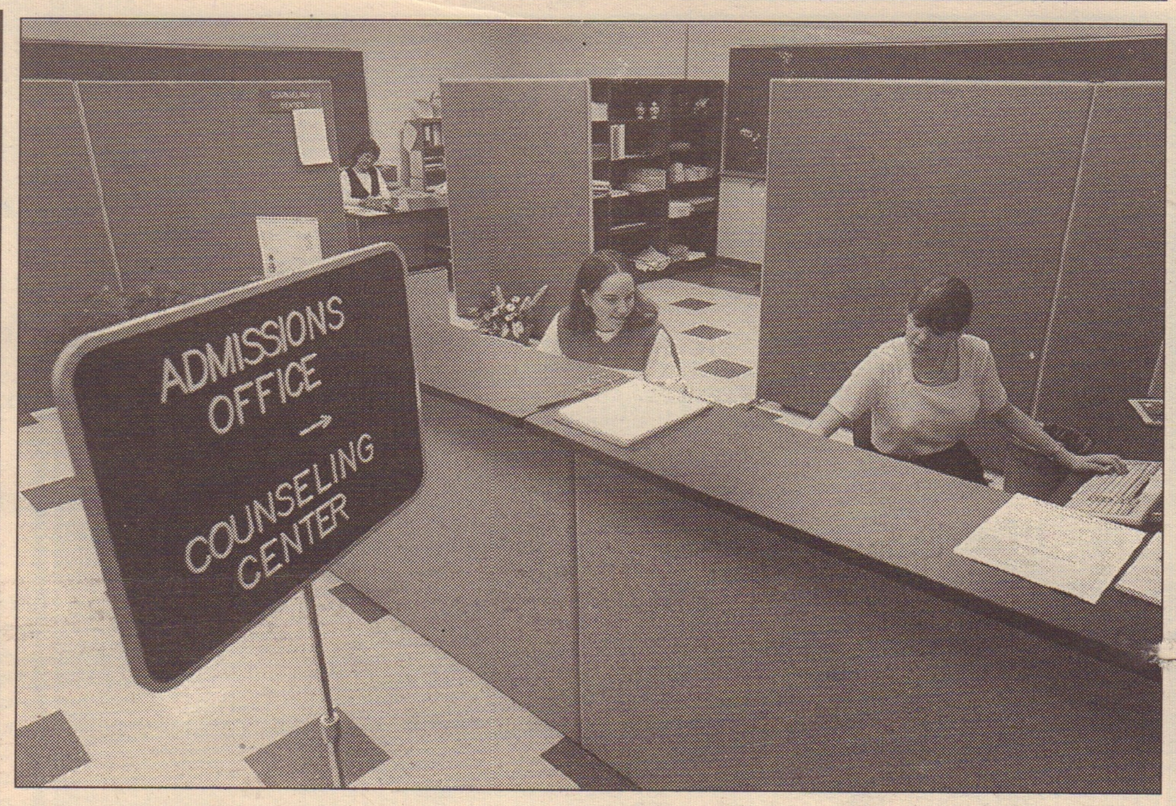

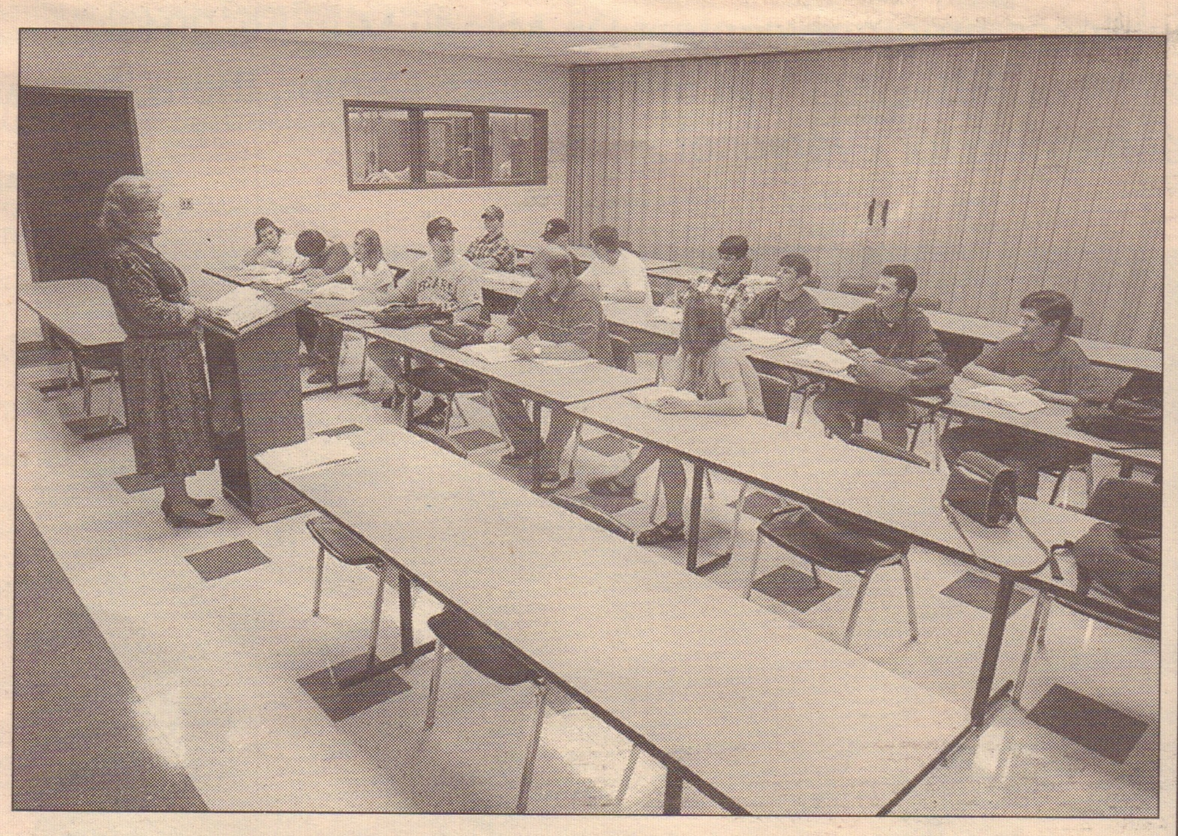

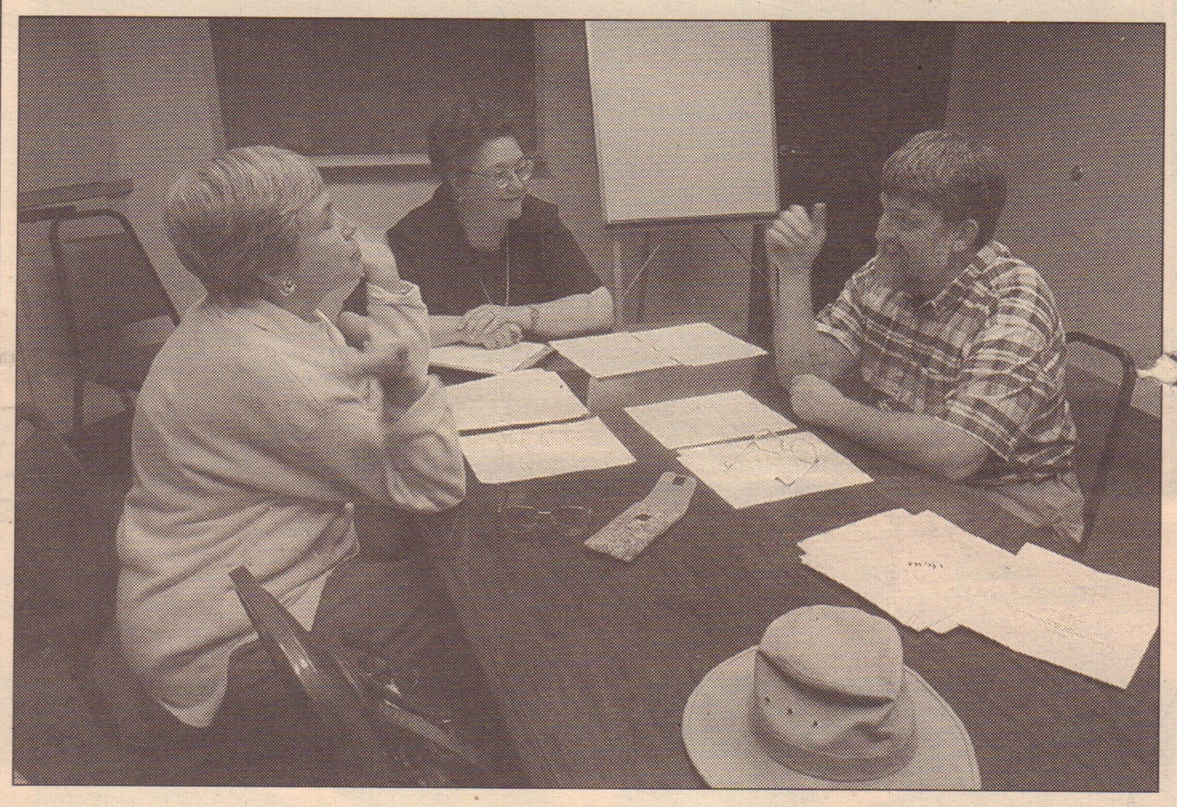

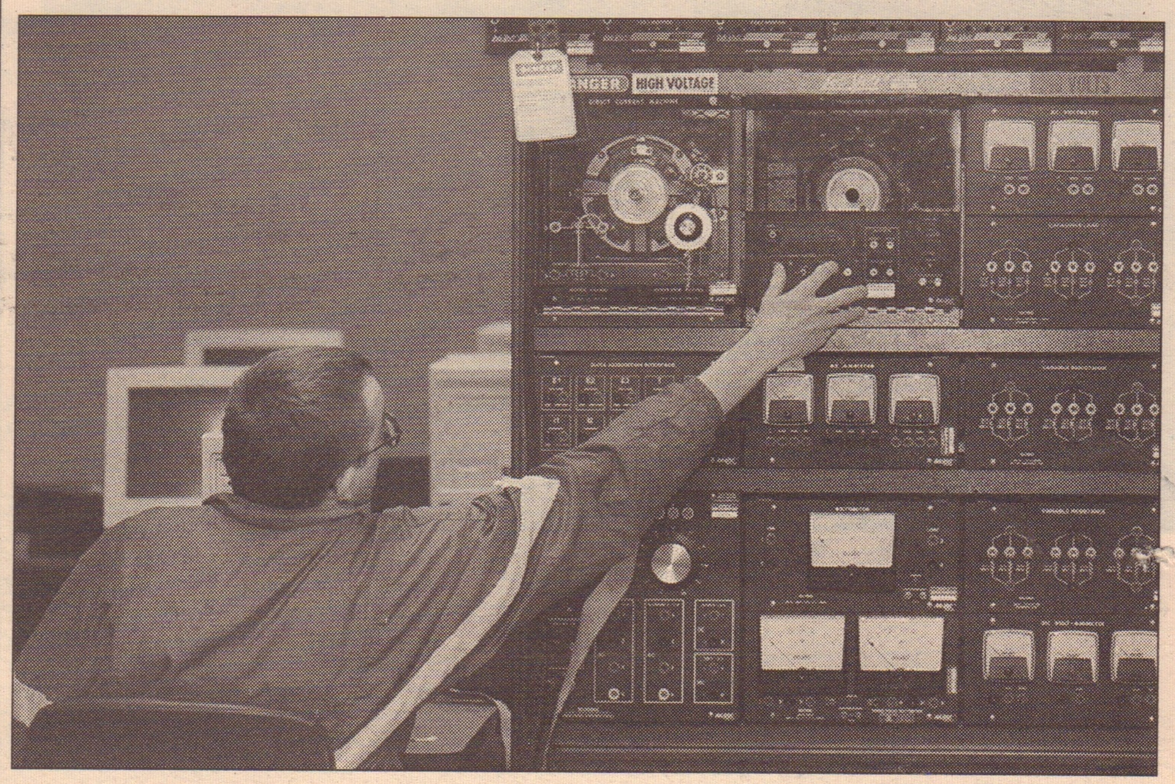

PREREQUISITES: Before you enroll in a course, you must satisfy all prerequisites (including ASSET scores) of that course. If you enroll in a course for which you have not fulfilled all prerequisites, you may not receive credit for that course.

NATURAL SCIENCE CLASSES ARE NOW LOCATED ON THE NEW CAMPUS

This summer all of Shelton's natural science classes will be offered on the college's new campus. The courses, which include biology, chemistry, physics, and astronomy, are some of the most popular classes offered by the college and often fill up quickly. With the new facilities, Shelton can offer more classes and these popular programs will be available to more students.

These new rooms will include the dedicated classrooms, laboratories, and preparation areas. The Biology preparation areas include space for storing chemicals, preparing solutions, and growing bacteria in special ovens. The astronomy program will be unique with the lab held outside on the back side of the new campus and the classrooms inside the new building.

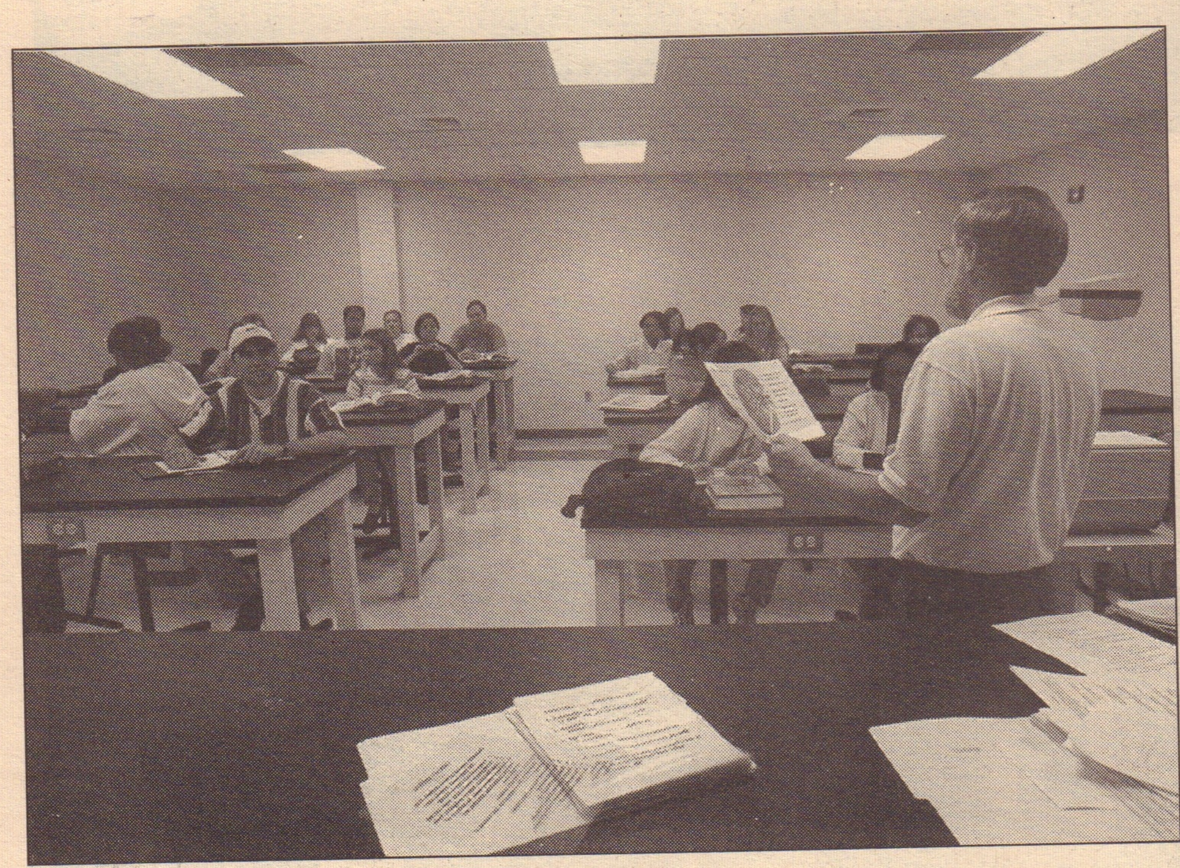

Wellness Center

GET IN SHAPE THIS SUMMER

Work out in Tuscaloosa's most modern facility. Shelton State Community College offers you several options through the new Wellness Center. Take a healthy cooking class, become a certified exercise/wellness instructor, or learn to operate and manage a health club.

The new Wellness Center offers a stress free environment with specialized wellness classes. Aerobic and body toning classes are taught in a newly-cushioned spacious exercise room. The super circuit room provides students with state-of-the-art equipment that helps burn fat and tones muscles during a short time period. This class is called General conditioning, PED 118 or 119. Senior adult students may register for the exercise classes offered in the Wellness Center through the Continuing Education Division.

To learn more about Shelton's nationally recognized wellness program, contact Dr. Milady Murphy, 391-2994 or 391-2995. At the wellness Center, there is something for everyone!

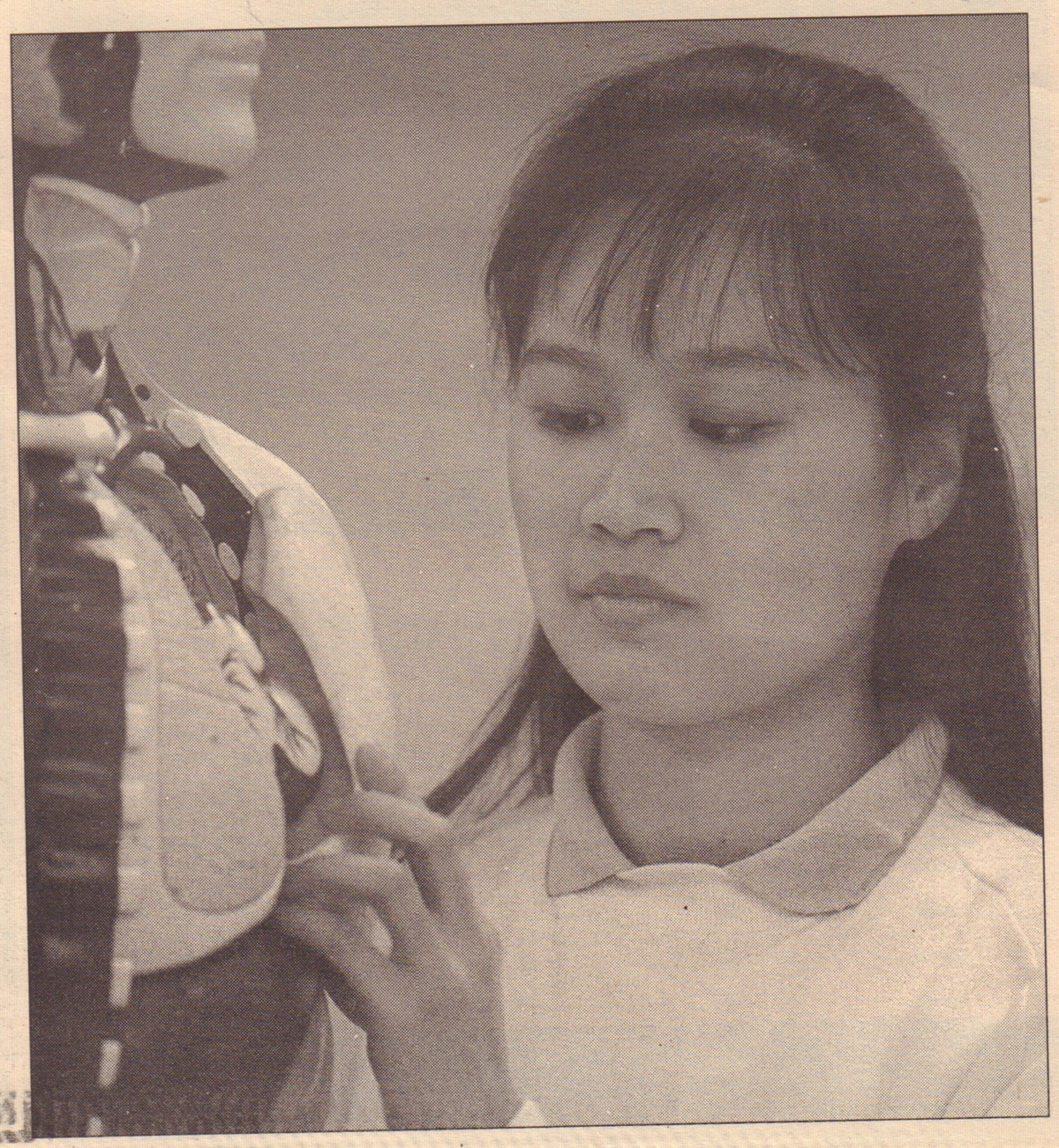

Notes...

TRANSFER OF COURSES: College advisors are assigned to help you complete your schedule. However, it is your responsibility to make sure you have satisfied all course prerequisites and to determine whether a course will be accepted at another institution.

PREREQUISITES: Before you enroll in a course, you must satisfy all prerequisites (including ASSET scores) of that course. If you enroll in a course for which you have not fulfilled all prerequisites, you may not receive credit for that course.

CLASS CANCELLATIONS: Shelton State reserves the right to cancel any class. Should a cancellation occur, you must see a counselor or your advisor for necessary schedule adjustments.

ASSIGNMENT OF INSTRUCTORS: The assignment of instructors to classes listed in this schedule is tentative. The college reserves the right to change the instructor assigned to any class offered.

**Although the publisher of the schedule has made every reasonable effort to attain factual accuracy herein, no responsibility is assumed for editorial, clerical, or printing errors, or errors occasioned by honest mistakes. ALL INFORMATION IN THIS SCHEDULE IS SUBJECT TO CHANGE BY SHELTON STATE WITHOUT PRIOR NOTICE.*

**It is the official policy of the Alabama Department of Postsecondary Education, including all Postsecondary institutions under the control of the State Board of Education, that no person in Alabama shall, on the grounds of race, color, disability, sex, religion, creed, national origin or age, be excluded from participation in, be denied the benefits of or shall be subjected to discrimination under any program, activity or employment.*

RESPIRATORY THERAPY PROGRAM RECEIVES NATIONAL ACCREDITATION

Shelton State's respiratory therapy program recently received notice by the Joint Review Committee for Respiratory Therapy Education that the college's program has received national accreditation.

In 1994 Shelton's respiratory therapy program was approved by the Alabama Commission on Higher Education and the first class to enroll was a joint effort between Shelton and DCH Regional Medical Center. In 1996 the program moved to the Fredd Campus and expanded its services.

Students entering the program must have completed 30 hours of prerequisites that focus on natural sciences, math, and physics. If accepted into the program, students will spend four semesters or 17 months in respiratory therapy before graduating with an associate degree.

ATTENTION OXYGEN USERS!

Do you or someone you know use supplemental oxygen because of health problems? Do you think you can't travel because you have to carry your oxygen tank with you? Get the real facts from a free brochure from Shelton State Commnity College. Call Shelton's Respiratory Care Technology Program, 391-2641, or Travel and Tourism, 391-2424. Let us help you take that trip you've always dreamed of !

Attention Students

JUST GIVE US A CALL!

Shelton State Community College now has a new and better way for students to receive their grades each semester. Using a touch tone telephone students can receive their grades 24 hours a day, seven days a week. Summer Semester grades should be available for you by Friday, August 15, 1997.

JUST CALL 1-888-391-SSCC.

SHELTON'S SUCCESS CENTER MOVES TO NEW CAMPUS

Shelton State's learning lab which is called the "Success Center" is now located on the college's new campus. The purpose of the center is to help students reach their educational goals by strengthening their basic academic competencies. The college offers alternative learning programs such as basic skills and reading labs, tutorial programs and other developmental programs at all grade levels.
A staff of 16 tutors is available at the center to provide individualized instruction in reading, writing, literature, and math. The Success Center is open Monday through Friday each week.

Students who are enrolled in the developmental program in reading, English, and math are required to attend lab weekly. Placement at the appropriate developmental level is decided by scores received on the ASSET standardized placement test given to all new students.

In addition there are 70 computers available for students to use. There are computer programs available in calculus, algebra, micro economics, nursing, history, statistics, computer science, Spanish, nutrition, study skills, resume writing, reading comprehension and basic grammar. Software programs include Lotus 123, WordPerfect 6.1 for Windows, Microsoft Office Professional, and Lotus WordPro."

In order for students to use the Success Center, they must be enrolled at Shelton State. For more information, call 391-2975.

SHELTON STATE 'S CHILD CARE CENTER

Shelton State Community College offers a quality child care program at a reasonable cost. The Child Development Center is open from 7 a.m. - 5:30 p.m., Monday through Friday. The cost for each child is $70 a week and includes breakfast, a hot lunch, and an afternoon snack. Shelton's Child Development Center is fully accredited by the National Academy of Early Childhood Programs.
For additional information, call 391-2287.

COME HOME TO SHELTON STATE- JOIN THE SHELTON STATE ALUMNI ASSOCIATION

The Shelton State Alumni Association offers you the opportunity to see old friends and meet new ones. Through the Alumni Association, you'll have the chance to network with others who have attended Shelton State Community College. At the same time, you'll have the chance to give something back to the college.

Anyone who has ever attended Shelton State Community College is eligible for membership in the Alumni Association. Current students are also eligible. Two levels of membership are available: active and corporate. Active members are those alumni who contribute to the Association and enjoy all the rights and privileges of Association membership. Dues for active members are $15 each year.

A Corporate membership is available to individuals or companies who may or may not be Shelton alumni but who are interested in supporting the Association and College financially. Corporate levels of giving are established at $100, $250, and $500.

ANNUAL MEETING

The Annual Meeting for the Shelton State Alumni Association will be Monday, May 12, at 6 p.m. in the dining hall of the college's new campus. Guest speaker for the evening will be Shelton instructor and nationally recognized comedian Dr. Allen Mallory. For information on the Annual Meeting or the Alumni Association, please call the Shelton State Alumni Office, 391-2221 or 391-2252.

Shelton President Dr. Thomas E. Umphrey in the Center for Advanced Productivity.

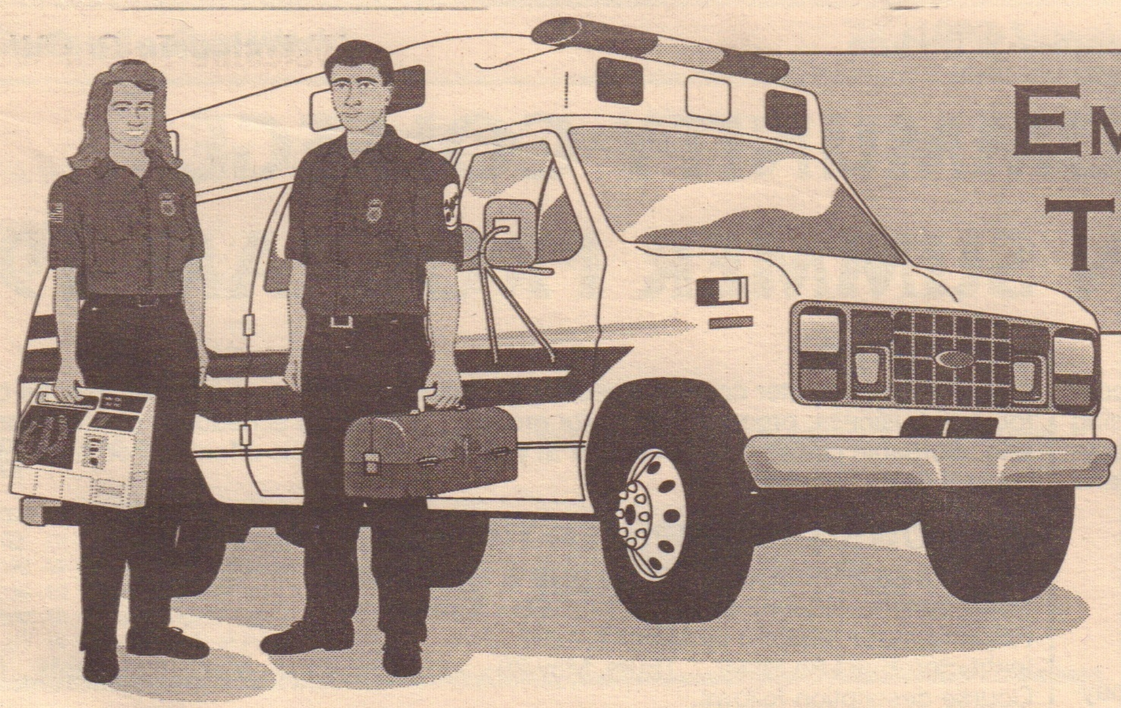

Emergency Medical Technician Program

Interested in an exciting career as a paramedic?

Through the EMT training you can become confident that if a medical emergency threatens, you can provide important emergency care in the critical early minutes of an emergency. EMT training is helpful to anyone regardless of occupation and especially to those who deal with people, such as teachers, physical therapists, sports medicine personnel, social workers, and parents. The Program in Emergency Medicine, in addition to the EMT Basic, offers the Intermediate and Paramedic levels of training, which teach advanced medical procedures.

The EMT course includes:

- Cardiopulmonary resuscitation (CPR)
- Patient assist medication administration
- Bandaging, splinting
- Assessing and treating emergency conditions
- Automatic external defibrillation

Registration is May 1 – 15, 1997

8:00 a.m. – 5:00 p.m.

Registration MUST be made at the Alabama Fire College 2015 McFarland Boulevard.

However, if you are on a grant or receiving financial aid you must register at Shelton State Community College on the Skyland campus.

To enroll in the EMT Basic course a student must:

- Be 18 years of age
- Have a high school diploma or GED
- Have a current Alabama drivers license
- Provide ASSET scores or proof of test.

For more information, contact
Emergency Medicine
Alabama Fire College
Phone 556-7504
Monday – Friday 8-5

Summer 1997 Emergency Medicine Class Schedule

EMS 140-01 EMS 141 EMS 142	* **Basic**/Day	Tue /Thu 9:00 am – 3:00 pm	15th Street Campus Room 101
EMS 140-50 EMS 141 EMS 142	* **Basic**/Night	Tue / Thu 4:00 – 10:00 pm	15th Street Campus Room 101
EMS 180-01 EMS 181 EMS 182	**Intermediate**/Day	Tue / Thu 9:00 am – 3:00 pm	15th Street Campus Room 105 Morrison Bldg.
EMS 180-50 EMS 181 EMS 182	**Intermediate**/Night	Mon / Wed 4:00 – 10:00 pm	15th Street Campus Room 101 Morrison Bldg.
EMS 183-50 EMS 186 EMS 189	** **Intermediate Clinical**/Night	Tuesday 4:00 – 10:00 pm	15th Street Campus Room 105-A Morrison Bldg
EMP 240 EMP 241 EMP 242	**Paramedic Didactic**	Mon / Wed 4:00 – 10:00 pm	15th Street Campus Room 105 Morrison Bldg.
EMP 243 EMP 244 EMP 245	*** **Paramedic Clinical**	Tuesday 4:00 – 10:00 pm	15th Street Campus Room 103 Morrison Bldg.
EMP 246 EMP 247 EMP 248 EMP 249	*** **Paramedic Field Internship**	Thursday 4:00 – 10:00 pm	15th Street Campus Room 105 Morrison Bldg.

* An additional 32 hours are spent in Field and Clinical Rotations.
** An additional 280 hours are spent in Field and Clinical Rotations.
*** An additional 160 hours are spent in Field and Clinical Rotations.

SHELTON STATE COMMUNITY COLLEGE CONTINUING EDUCATION SUMMER PROGRAM 1997

REGISTRATION INFORMATION

To receive information on Continuing Education classes, call (205) 391-2360. For your convenience, three enrollment options are available: (1) credit payment by telephone, using MasterCard or VISA; (2) payment in person, office # 211 on the Skyland Campus; (3) payment by check or money order made payable to Shelton State Community College and mailed to:

Division of Continuing Education
Shelton State Community College
202 Skyland Boulevard
Tuscaloosa, AL 35405
Attn: June Hollingsworth

Enrollment is not official until payment is received. If your business or organization is paying the registration fee, please copy the requisition form or other information that reflects your request for payment. If the course has been filled at the time the registration form and fee are received, your payment will be returned. Incomplete application forms will not be processed.

Student Name: _____ Sex: _____

Address: _____

_____
city state zip

Home Phone: _____ Work Phone: _____

Parents' Names: (of child) _____

Social Security #: _____ Date of Birth: _____

Driver's License #: _____ State: _____

Car Tag #: _____ Car Make: _____ Model: _____

MasterCard #: _____ EXD: _____

VISA #: _____ EXD: _____

Class/es desired: _____

_____

Amount enclosed: _____

PARKING

A parking decal is required for everyone participating in Continuing Education classes. The decal will be mailed with your confirmation letter. If your registration is not received in time for a confirmation letter to be sent, you may come by the Office of Continuing Education #211 on the Skyland Campus, to pick up your decal. The parking decal must be placed on the right hand side of the dashboard of your car. In the event that your decal is misplaced, you will be required to purchase a replacement at your expense from the Business Office on the Skyland Campus. All cars parked without proper decals will be ticketed.

CEU POLICY

Continuing Education Units (CEUs) are offered for many of the Continuing Education courses. One CEU is granted for each ten contact hours of class instruction. In order for a participant to qualify for the CEU, he/she must attend at least ninety percent of the classes and display an understanding of the information covered in the course.

CANCELLATION POLICY

Class participants have three working days following the first class meeting to file a written request for a refund. The request should include name, address, telephone number and social security number; a statement regarding the reason for the request; course name and number; instructor's name and class meeting schedule. This deadline will not be extended under any circumstances. All registrations will automatically be refunded for class cancellations due to insufficient enrollment.

TEXT BOOK RETURN POLICY

When purchasing your textbook, please do not remove the wrapper or write your name in the text until after the first class. This will prevent problems in returning the text in the event of class cancellation. Please make sure that you have purchased the correct text for your class before leaving the bookstore as refunds are not given unless a class cancels.

TAX DEDUCTION

All expenses of Continuing Education professional development courses (including registration fees, travel, meals, and lodging) taken to maintain and improve professional skills are tax deductible. (Treas. Reg. 1.162-5 Coughlin vs. Commissioner, 203 F2d307.)

COMPUTER

Customized computer courses specifically designed to meet your needs may be contracted for your business, organization, or for groups. Year-round scheduling of hands-on, flexible, and affordable classes on campus or at your company site is offered. For more information, contact (205) 391-2360.

WINDOWS 3.1 COMPUTER TRAINING

CEU 126-50 INTRODUCTION TO DOS & WINDOWS 3.1, I
New Campus, Room 244-D 1.4 CEU - 5 sessions
Registration is required by May 22, 1997
Instructor: Eva Lee Plyler Thurs. May 29 - June 26 6-9 p.m. Max. 16 students Cost: $85
Course description follows.

CEU 126-51 INTRODUCTION TO DOS & WINDOWS 3.1, II
New Campus, Room 244-D 1.4 CEU - 5 sessions
Registration is required by July 8, 1997.
Instructor: TBA Mon. July 15 - Aug. 12 6-9 p.m. Max. 16 students Cost: $85
Both courses have the same course content differing only in date and time. Keyboarding or the ability to type is a prerequisite for this class. Lose your fear of computers with this intro to basic terms and programs. Have fun discovering computer terminology and gaining IBM PC familiarity. You will become familiar with hardware and software, and learn basic information regarding DOS & Windows. Learn about the operational functions and accessories of windows. This course provides a solid foundation for beginning PC users and is encouraged as a prerequisite for other computer classes. Text: WINDOWS 3.1 QUICK START, by Bergerud & Busche. Please bring one 3.5" high density disk.

CEU 245-50 ADVANCED DOS & WINDOWS 3.1
New Campus, Room 244-D 1.4 CEU - 5 sessions
Registration is required by June 3, 1997.
Instructor: Anthony Flannigan Tues. June 10 - July 8 6-9 p.m. Max. 16 students Cost: $85
Introduction to DOS & Windows or the equivalent is a prerequisite for this course. Additional computer knowledge will also be an asset. The course is designed for those who have had some computer experience but would like to learn to load software, manage files, setup and modify Windows, run DOS applications from Windows, setup printers and CDrom drives. Included will be advanced knowledge of DOS and Windows. Please bring two 3.5" high density disks and the desire to learn. A text is not required for this course.

CEU 185 ONE DAY COMPUTER SEMINARS WINDOWS 3.1
New Campus, Room 244-F .6 CEU 9 a.m. - 4 p.m. Max. 16 students Cost: $75 per course

CEU 185-01	Fri. June 6	Level I for DOS & Windows 3.1	Preregister by May 30
CEU 185-02	Fri. June 27	Level I for Lotus 1-2-3	Preregister by June 20
CEU 185-03	Fri. July 18	Level I for DOS & Windows 3.1	Preregister by July 11
CEU 185-04	Fri. August 1	Level II for DOS & Windows 3.1	Preregister by July 25

Each one day seminar is a condensed course in the Windows 3.1 environment designed for those who do not have the time to invest in a full course but need to develop computer skills or for those who want a refresher course. Please bring one high density 3.5" disk.

WINDOWS 95 COMPUTER TRAINING

CEU 227-50 WINDOWS 95 I
New Campus, Room 244-C 1.4 CEU - 5 sessions
Registration is required by May 22, 1997.
Instructor: Cindy Shrum Thurs. May 29 - June 26 6-9 p.m. Max. 18 students Cost: $99
Course description follows.

CEU 227-51 WINDOWS 95 II
New Campus, Room 244-C 1.4 CEU - 5 sessions
Registration is required by June 18, 1997.
Instructor: Cindy Jones Wed. June 25 - July 30 6-9 p.m. Max. 18 students Cost: $99
Keyboarding is a prerequisite for this course. Both of the Windows 95 classes are identical in content, they are provided on different days for the convenience of student scheduling. This introductory course to Windows 95 will cover window basics to include exploring the windows desktop, working with disk organization, exploring file management, changing windows settings, faxing, electronic mail, print manager, program manager, and more. Text: WINDOWS 95 STEP BY STEP, by Catapult, Inc. Please bring one 3.5" high density disk.

CEU 228 ONE DAY COMPUTER SEMINARS WINDOWS 95
New Campus, Room 244-E .6 CEU 9 a.m. - 4 p.m. Max. 18 students. Cost: $75

CEU 228-00	Fri. June 6	Level I for Windows 95	Preregister by May 30
CEU 228-01	Fri. June 13	Level I for Word for Windows 95	Preregister by June 6
CEU 228-02	Fri. June 20	Level I for Excel for Windows 95	Preregister by June 13
CEU 228-03	Fri. June 27	Internet*	Preregister by June 20
CEU 228-04	Fri. July 11	Level I for WordPerfect	Preregister by July 2
CEU 228-05	Fri. July 18	Level I for Windows 95	Preregister by July 11
CEU 228-06	Fri. July 25	Level I for Powerpoint	Preregister by July 18
CEU 228-07	Fri. Aug. 1	Level I for Peachtree Accounting	Preregister by July 25
CEU 228-08	Fri. Aug. 8	Level I for Access	Preregister by Aug. 1
CEU 228-08	Fri. Aug. 15	Level I for Quickbooks Pro	Preregister by Aug .8

Each one day seminar is a condensed course in the Windows 95 environment designed for those who do not have the time to invest in a full course but need to develop computer skills or for those who want a refresher course. Bring one high density 3.5" disk. *Please note that the lab does not allow each class participant to be on line during the internet training. However, excellent information is shared regarding the use of the internet to allow you to become a more proficient user.

CEU 233-50 BASIC INTERNET
New Campus, Room 244-E .9 CEU - 3 sessions
Registration is required by May 28, 1997.
Instructor: Cindy Jones Wed. June 4 - 18 6 -9:15 p.m. Max. 18 students Cost: $99
Learn about the Internet and going online, E-mail and LISTSERV in this course. Also explore the Web, Web Sites, and The Future. In no time you will maneuver through the Internet with ease. Please note that the lab does not allow for class participants to be on line during the internet training. However, excellent information is shared regarding use of the Internet to allow you to become a more proficient user. Bring your questions regarding the problems you are having in use of the Internet. Text: CONQUERING THE INTERNET, by Rutter, Ashton, Barksdale & Stephens.

CEU 106-50 INTRODUCTION TO COREL WORDPERFECT for WINDOWS 95
New Campus, Room 244-C 1.8 CEU - 5 sessions
Registration is required by July 7, 1997.
Instructor: Helen Sides Tues. July 15 - Aug. 12 6-9:15 p.m. Max. 18 students Cost: $99
Learn to use this popular word processing software package in the Windows 95 environment. Topics include basic Windows concepts such as print/print preview, save, open retrieve, cursor movement, date command, editing, selecting text, move/copy, speller/thesaurus/Grammatik, merge, and use of the mouse. Formatting will also be covered including margins, tabs, centering, flush right, underline, bold, justification, line spacing, page numbering, indenting, page breaks, and reveal codes. All the necessary information for word processing will be covered in this course. Text: WORDPERFECT FOR WINDOWS 95 TUTORIAL & APPLICATIONS, by Mary Alice Eisch. Please bring one high density 3.5" disk.

CEU 128-50 INTRODUCTION TO MICROSOFT WORD FOR WINDOWS 95
New Campus, Room 244-C 1.8 CEU - 6 sessions
Registration is required by May 26, 1997.
Instructor: Linda Carroll Tues. June 3 - July 8 6-9:15 p.m. Max. 18 students Cost: $99
Word for Windows is the most powerful word processor written by Microsoft for the Windows environment. Topics include opening, closing, saving, previewing, and printing documents; bullets and numbering; fonts; character and paragraph settings; move/copy; search/replace; mouse movement; speller, thesaurus and grammar check; glossaries and macros; document merge; tabs and indents; headers/footers; page numbering; time and date key; document views; selecting text; scroll bars; pagination; shortcut keys, inserting files and graphics. Text: MICROSOFT WORD FOR WINDOWS 95 SMART START, by Jerry Horazdovsky and Jodi Jensen. Please bring one high density 3.5" disk.

CEU 132-50 INTRODUCTION TO MICROSOFT EXCEL FOR WINDOWS 95
New Campus, Room 244-E 1.8 CEU - 6 sessions
Registration is required by May 22, 1997.
Instructor: Steve Danford Thurs. May 29 - July 10 6-9:15 p.m. Max. 18 students Cost: $99
Microsoft Excel is a powerful spreadsheet program which performs financial, mathematical and logical functions displaying and linking multiple spreadsheets. You will learn to add emphasis to numeric data on the screen and to print documents by adding borders, boxes, shading and more. The class will concentrate on work sheets, working with ranges, using functions, editing, moving & copying data, graphing, project-costing, commands and non-command macros, and linking spreadsheets. Text: TBA. Please bring one high density disk.

CEU 161-50 INTERMEDIATE MICROSOFT EXCEL FOR WINDOWS 95
New Campus, Room 244-E 1.5 CEU - 5 sessions
Registration is required by July 10, 1997.
Instructor: Steve Danford Thurs. July 17 - August 14 6-9:15 p.m. Max. 18 students
Cost: $99
Prerequisite for this course is introduction to Microsoft Excel or the equivalent. Creating charts and sorting data is easy in Excel. Learn to create, modify and format charts; autoformats, work with graphics, sort data and use autofilter. Learn to customize your work area, use advanced formula construction, troubleshoot, use multiple file linking, consolidate worksheets, and use the protest and display options. Text: TBA. Please bring one 3.5" high density disk.

CEU 162-50 INTRODUCTION TO POWERPOINT FOR WINDOWS 95
New Campus, Room 244-E 1.2 CEU - 4 sessions
Registration is required by July 2, 1997.
Instructor: Steve Danford Wed. July 9 - July 30 6-9:15 p.m. Max. 18 students
Cost: $99
Prerequisites for this course include knowledge of Windows and word processing. Powerpoint is an excellent presentation package that includes drawing, graphics and word processing capabilities. Learn to create and enhance presentations. Text: TBA. Please bring one high density 3.5" disk.

CEU 151-50 KEYBOARDING
New Campus, Room 244-C 1.8 CEU - 6 sessions
Registration is required by May 26, 1997.
Instructor: Eva Lee Plyler Mon. June 2 - July 7 6-9:15 p.m. Max. 18 students
Cost: $85
Learn to use a keyboard to prepare for data/word processing machines and computers. If you have never had any keyboard or typing training and need to learn in a short period of time, this course is for you. Alphabetic keys, numbers and common symbols will be covered. Drills and exercises will be utilized to give students speed and accuracy. This course will help you to learn the touch system.

Although the publisher of the schedule has made every reasonable effort to attain factual accuracy herein, no responsibility is assumed for editorial, clerical, or printing errors, or error occasioned by honest mistake. ALL INFORMATION IN THIS SCHEDULE IS SUBJECT TO CHANGE BY SHELTON STATE WITHOUT PRIOR NOTICE.

LEADERSHIP & ORGANIZATIONAL DEVELOPMENT

ZENGER-MILLER : CORE INTERPERSONAL SKILLS SEMINARS
The Center for Advanced Productivity is proud to present the Zenger-Miller Training - a leadership development training program for managers and supervisors. Zenger-Miller, Inc. is internationally recognized as a leader of skills training programs and services. Over 2000 private and public organizations have implemented Zenger-Miller systems, including half of the Fortune 500. Frontline Leadership: Your Role and the Basic Principles is a prerequisite for all the remaining classes. Those who attend all six classes will receive a certificate for 2.4 CEUs at the conclusion of the courses.

CEU 142-50 Zenger Miller FRONT LINE LEADERSHIP: YOUR ROLE AND BASIC PRINCIPLES
New Campus, Room 244-A Instructor: Randy Jarrell Max. 15 students
Cost: $59 All 6 courses - $325
Tues. July 8 5:30 - 9:30 p.m. Registration is required by July 1, 1997.
This course gives an overview of the expanding role of supervisors and managers and why the need for their personal skill development has never been greater. It also overviews the Frontline Leadership program and covers the Basic Principles of maintaining positive work relationships. The principles taught in this course are the building blocks for all other frontline leadership training. Text: A sixteen dollar text is provided in the cost of the course.

CEU 143-50 Zenger Miller GIVING CONSTRUCTIVE FEEDBACK
New Campus, Room 244-A Instructor: Randy Jarrell Max.. 15 students
Cost: $59 All 6 courses - $325
Tues. July 15 5:30 - 9:30 p.m. Registration is required by July 8, 1997.
Develop your skill at delivering objective, honest feedback in a coherent fashion that will be relevant and useful to employees. Text: A sixteen dollar text is provided in the cost of the course.

CEU 144-50 Zenger Miller GETTING GOOD INFORMATION FROM OTHERS
New Campus, Room 244-A Instructor: Randy Jarrell Max. 15 students
Cost $59 All 6 courses - $325
Tues. July 22 5:30 - 9:30 p.m. Registration is required by July 15, 1997.
Become familiar with and learn to apply key actions and techniques associated with obtaining good information from others. Learn to plan appropriately for gathering in-depth information that impacts decision making. Text: A sixteen dollar text is provided in the cost of the course.

CEU 145-50 Zenger Miller GETTING YOUR IDEAS ACROSS
New Campus, Room 244-A Instructor: Randy Jarrell Max. 15 students
Cost: $59 All 6 courses - $325
Tues. July 29 5:30 - 9:30 p.m. Registration is required by July 22, 1997.
This course provides skills that are particularly helpful for explaining tough decisions or complicated, possibly unpopular ideas. Text: A sixteen dollar text is provided in the cost of the course.

CEU 146-50 Zenger Miller DEALING WITH EMOTIONAL BEHAVIOR
New Campus, Room 244-A Instructor: Randy Jarrell Max. 15 students
Cost: $59 All 6 courses - $325
Tues. August 5 5:30 - 9:30 p.m. Registration is required by July 29, 1997.
Learn to focus on ways to defuse non-constructive emotional behavior in work situations and how to refocus energies toward positive, productive solutions to issues. Learn to recognize and deal with the anger and frustration of upset employees (as well as your own anger). Text: A sixteen dollar text is provided in the cost of the course.

CEU 147-50 Zenger Miller RECOGNIZING POSITIVE RESULTS
New Campus, Room 244-A Instructor: Randy Jarrell Max. 15 students
Cost: $59 All 6 courses - $325
Tues. August 12 5:30 - 9:30 p.m. Registration is required by August 5, 1997.
Build skills beyond giving basic feedback, by incorporating the motivating element of personal appreciation for a job well done. Become familiar with and learn to apply key actions and techniques designed to increase effectiveness. Text: A sixteen dollar text is provided in the cost of the course.

REAL ESTATE & APPRAISAL CONTINUING EDUCATION

Environmental Audit I & II are also approved for Real Estate Continuing Education Hours

CEU 117-50 ENVIRONMENTAL AUDIT I
Skyland Campus, Room 315 Tues. Aug. 5 Registration is required by July 29, 1997.
Instructor: Ray Kimbrough 6-9 p.m. Cost: $25
This course will include an overview of environmental regulations including CERCLA - Superfund, RCRA - Hazardous Waste, the Toxic Substances Control Act, the Clean Water Act, and the Clean Air Act. Also included is information on underground storage tank regulations; Phase I Environmental Site Assessments including ASTM standards, why they are performed, by whom, and what is included in the assessments.

CEU 112-50 ENVIRONMENTAL AUDIT II
Skyland Campus, Room 315 Tues. Aug. 12 Registration is required by August 5, 1997.
Instructor: Ray Kimbrough 6-9 p.m. Cost: $25
Topics to be covered in this class include (1) Due Diligence: what is required to establish due diligence; perspectives of purchasers, sellers and lenders; and roles of appraisers, real estate agents, attorney, etc. (2) Dealing with problem properties: assessments, environmental cleanups, environmental liability, and structuring the transaction.

CEU 119-50 30 HOUR POST LICENSE
Skyland Campus Room 311 Instructor: Charles Storey 10 sessions Cost: $175
Mon/Tues/Thurs. July 28, 29, 31 August 4, 5, 7, 11, 12, 13, 14 6-9 p.m.
Registration is required by July 21, 1997.
This course is required for newly licensed agents within six (6) months of license. It is necessary that you have your real estate license number and be associated with a broker or have a temporary license issued on inactive status to enroll in this class. The text is provided in the cost of the course.

CHILD DEVELOPMENT CERTIFICATE PROGRAM - 26 semester hours

This program is designed to prepare students for employment in preschool programs. Emphasis is placed on developing competency in guiding the experience of preschool children. Graduates may be employed as teacher assistants in public kindergartens or as teachers or directors in private preschool programs. Early Ed Required courses for this program include: Introduction to Child Care; Principles of Child Growth & Development; Creative Experiences for the Preschool Child; Children's Literature and Language Development; Methods & Materials of Teaching Preschool Children; Health, Safety and Nutrition for the Young Child; Program Planning for Young Children; and Supervised Practical Experiences (taken during the last semester). Elective courses include Infant & Toddler Programs, Early Education and the Exceptional Child, and Administration of Programs for Young Children.

CHD 104-50 METHODS & MATERIALS FOR TEACHING YOUNG CHILDREN
Skyland Campus, Room 216 3 credit hours
Registration is handled through regular registration.
Instructor: Beverly Cook Mon. June 2 - Aug. 11 6-9 p.m. Cost: $130.50
This course identifies the basic methods and materials used in teaching young children. Students will compile a professional resource file of activities used for teaching math, language arts, science and social studies concepts. Scheduled observations and participation with young children are a part of this course. Text: EXPLORATION WITH YOUNG CHILDREN, by Anne Mitchell.

CHD 110-50 EARLY EDUCATION AND THE EXCEPTIONAL CHILD
Skyland Campus, Room 216 3 credit hours
Registration is handled through regular registration.
Instructor: Carolyn Edwards Thurs. May 29 - Aug. 14 6-9 p.m. Cost: $130.50
This is a course that explores the many different types of exceptionalities found in young children. Topics covered are speech, language, hearing and visual impairments; gifted and talented children; mental retardation; emotion, behavioral and neurological handicaps. Techniques for working with the exceptional child will also be examined. Text: THE EXCEPTIONAL CHILD: MAINSTREAMING IN EARLY CHILDHOOD EDUCATION", 2nd Edition by K. Eileen Allen.

CHD 215-50 SUPERVISED PRACTICAL EXPERIENCE
Skyland Campus Child Development Center 2 credit hours
Registration is handled through regular registration.
Instructor: Sherry Kirksey Cost: $87
Prerequisite for this course is permission from the instructor. This course consists of supervised experience in an approved program for young children. The coordinator of the program will place the student who will be supervised jointly by the teacher and the college instructor.

CEU 118-50 BASICS IN FLORAL DESIGN
Skyland Campus, Room 406 1.2 CEU - 6 sessions
Registration is required by May 27, 1997.
Instructor: Randy Howell Tues. June 3 - July 8 6 - 8:15 p.m. Max. 20 students
Cost: $65
This course will teach you basic principles in floral design including balance, stability, proportion, rhythm, and harmony as well as the elements of line, form, and texture. Information regarding containers, conditioning, and handling will assist in the development of outstanding technique in floral design. The first class will be an informational demonstration. In each remaining session, participants will receive guidance in the design of their own floral creation. All supplies for the class are in addition to the cost of the course and purchased independently.

NEW CEU 260-50 WEDDINGS WORK!
Skyland Campus, Room 406 1.2 CEU - 6 sessions
Registration is required by May 22, 1997.
Instructor: Randy Howell Thurs. May 29 - July 10 6-8:15 p.m. Max. 20 students
Cost: $65
Modern wedding design is a complete, practical course in professional floral methods. It provides training in the fundamental types of bouquets for home and church wedding procedures. Information regarding boutonniers, corsages and reception flowers will also be discussed. The first class will be an informational demonstration. In each remaining session, participants will receive guidance in their own wedding creations. All supplies for the class are in addition to the cost of the course and are to be purchased independently.

CEU 119-50 ADVANCED FLORAL DESIGN
Skyland Campus, Room 406 1.2 CEU - 6 sessions
Registration is required by July 8, 1997.
Instructor: Randy Howell Tues/Thurs. July 15, 17, 22, 29, August 5, 12 6-8:15 p.m.
Max. 20 students Cost: $65
Prerequisite for this course is Basics in Floral Design and Intermediate Floral Design. Continue in the development of outstanding techniques in floral design. Concentration will be placed on further development of the fundamentals, flower and leaf form, designs, balance, and symmetry. Your skill will be increased and you will produce marvelous decorating results. Classes include observation and hands-on experience in decorating with floral techniques. Register early to assure your place in this class.

CEU 156-50 INTERMEDIATE SIGN LANGUAGE
Skyland Campus, Room 206 1.6 CEU - 8 sessions
Registration is required by June 2, 1997.
Instructor: Vickie Brown Mon. June 9 - July 28 6 - 8:15 p.m. Cost: $65 Max. 15 students
Prerequisite for this course is a beginning sign language class or the equivalent. This course advances beyond the introductory level to improve conversational skills by increasing vocabulary and teaching sign language grammatical features. Participants will study sign language skills to include facial expressions, use of space, and classifiers, as well as increasing fluency and confidence in communication and translation. Text: THE JOY OF SIGNING, by L. Riekehof.

CEU 121-50 BEGINNING CONVERSATIONAL SPANISH
Skyland Campus, Room 206 8 sessions Registration is required by May 29, 1997.
Instructor: Mariza Montenegra Thurs. June 5 - July 31 6-8:15 p.m. Cost: $99
"Si", you can speak Spanish! In this practical course, you will gain a background in grammatical structures, vocabulary and phonetics. You will practice phrases used in everyday Spanish conversation for business and travel while learning about the culture of Spanish speaking countries. Text: COMMUNICATING IN SPANISH, by Conrad J. Schmitt and Protase E. Woodford.

FINANCIAL MATTERS

CEU 172-50 SUCCESSFUL INVESTING & MONEY MANAGEMENT
Skyland Campus, Room 315 Instructor: Dean Gambrell, Sr. 3 sessions Cost: $79
Thurs. July 3, 10, 17 6-9:30 p.m. Registration is required by June 26, 1997.
This class covers the latest strategies and time-tested investment basics to help you successfully plan your financial future. Topics covered in the course include cash reserves, tax deferred fixed annuities, corporate & municipal bonds, common & preferred stock, mutual funds, 401(k) plans, 405 (b) tax-sheltered annuities, tax-differed variable annuities, insurance and estate planning, to mention a few. A twenty-eight dollar text is included in the cost of this course. You may bring your spouse at no additional charge, however only one textbook will be provided. A free consultation is provided at the conclusion of this course.

CEU 235-50 FINANCIAL STRATEGIES FOR A SUCCESSFUL RETIREMENT
Skyland Campus, Room 315 Instructor: Dean Gambrell, Sr. 4 sessions Cost: $79
Thurs. July 24, 31, August 7, 14 6-8:30 p.m. Registration is required by July 17, 1997.
Retirement is a financial disaster for a majority of Americans. This course will prepare you to meet the challenges successfully. Topics included in this course are the seven major objectives of retirement planning, nine reasons people fail to capitalize on their retirement years, putting your dollars to work with compound interest, company retirement plans, pension benefit options, IRA's, savings and cash reserves, tax-deferred annuities, corporate and treasure bonds, nine steps to retirement success, stock, mutual funds, asset allocation, risk management and more. A twenty-eight dollar text is included in the cost of this course. You may bring your spouse at no additional charge, however only one textbook will be provided. A free consultation is provided at the conclusion of this course.

ATTENTION SENIOR LEARNERS

For your convenience, Shelton State Community College now offers you the choice of three options of classes designed especially for adult students. All of these classes are coordinated through the Office of Continuing Education.

OPTION ONE: SENIOR SCHOLARSHIP PROGRAM: Individuals 60 years of age or older may register for credit classes through the Senior Scholarship Program provided they have not taken the class before and there are at least fifteen traditional students enrolled in the class. Registration for these classes will take place in the Office of Continuing Education # 211 on the Skyland Campus on May 28, 1997 from 9 a.m. - 4 p.m. The cost of these courses is $6 per semester hour. For more information or for clarification, please call the Continuing Education Office, (205) 391-2360.

OPTION TWO: CONTINUING EDUCATION CLASSES
A wide variety of noncredit classes is offered through Continuing Education. The cost of each course varies, and information on these courses may be found on pages 16-19 of Shelton State's 1997 Summer Semester Schedule. Nine classes offer a discount to senior students over sixty years of age. These classes include:

CEU 108-01 SLIMNASTICS FOR SENIORS
New Campus Room 164-B Registration is required by May 26, 1997. Cost: $20
Max. 40 students
Instructor: Patti Emplaincourt Mon./Wed. June 2 - Aug. 6 8:30 - 9:30 a.m.
This course is a low impact aerobics class that offers supervised weight lifting, floor exercises and aerobic workout designed for cardiovascular health and physical fitness.

CEU 108-02 SLIMNASTICS II FOR SENIORS
New Campus Room 164-B Registration is required by May 27, 1997. Cost: $20
Max. 40 students
Instructor: Patti Emplaincourt Tues/Thurs. June 3 - Aug. 7 8:30 - 9:30 a.m.
This course is a low impact aerobics class that offers supervised weight lifting, floor exercises and aerobic workout designed for cardiovascular health and physical fitness.

CEU 220-01 WEIGHT TRAINING FOR SENIORS
New Campus Room 164-A Registration is required by May 26, 1997. Cost: $20
Max. 40 students
Instructor: Johnnie Holsonback Mon/Wed. June 2 - Aug. 6 1-2 p.m.
This weight training program is designed especially for seniors to improve overall muscular and cardiovascular strength and endurance. Weight Training also helps prevent osteoporosis.

CEU 214-50 PERSONAL FITNESS FOR SENIORS
New Campus Room 164-B Registration is required by May 26, 1997. Cost: $20
Max. 40 students
Instructor: Johnnie Holsonback Mon/Wed. June 2 - Aug. 6 3:30 - 4:30 p.m.
This beginning course in fitness is a stretching and strengthening program designed to increase muscular strength, range of motion and mobility.

CEU 238-01 SUPER CIRCUIT FOR SENIORS
New Campus, Room 164-C Registration is required by May 27, 1997. Cost: $20
Max. 25 students
Instructor: Patti Emplaincourt Tues/Thur. June 3 - Aug. 7 7:30 - 8:30 a.m.
This is a body toning and aerobic conditioning class using nautilus equipment. It is designed for overall conditioning and muscle development and is a great weight maintenance and osteoporosis prevention program.

CEU 221-01 LIFE WRITING - AUTOBIOGRAPHY FOR SENIORS
Skyland Campus, Room 134 10 sessions Registration is required by June 3, 1997.
Cost: $25
Instructor: Katherine Alexander Tues. June 10 - Aug. 12 2-5 p.m.
No matter who you are, where you were born, or where you live, you have a story to tell. Whether you are 18 or 80 or any age in between, there is no time like the present to write your life story. This is one of the most rewarding and lasting projects you will ever undertake. For fun and value, sign up for this course.

CEU 236-01 ANTIQUES FOR SENIORS
Skyland Campus, Room 319 10 sessions Registration is required by June 4, 1997.
Instructor: TBA Wed. June 11 - Aug. 13 2-3 p. m. Cost: $25
This class is designed for those interested in antiques. Covered in the course will be information regarding the identification, purchase, care, repair, appraisal, and insurance of antique furniture as well as a discussion of metals, ceramics, glass, textiles, and paper.

CEU 222-50 BASIC: WINDOWS 95 & WORD PROCESSING FOR SENIORS
New Campus, Room 244-E 8 sessions Max. 18 students 2-4 p.m. Cost: $39
Instructor: Anthony Flannigan Thurs. June 5 - July 31
Registration is required by May 29, 1997.
This course will cover basic information in the windows environment including terminology, exploring windows, program manager, print manager, the control panel, file manager, and accessories. Word processing will be introduced to cover the opening, saving, previewing and printing of documents, formatting text, bullets and numbering, fonts, paragraph settings, speller, thesaurus and grammar check. Please bring one 3.5" high density disk.

CEU 242-01 SHELTON / RSVP SINGERS
Skyland Campus, Room 306 Registration is required by May 30, 1997.
Instructor: Benny Russell Fri. June 6 - Aug. 8 1-2 p.m. Cost: $25
If you enjoy music and would like to participate in lifting the spirits of others, this course is for you. Each week on Fridays a rehearsal of favorite songs will be held. A performance will be held each Tuesday at various locations around the community. FOCUS provides transportation for those who would be willing to offer a few volunteer hours in return. Come join the fun!

OPTION 3: LIFETIME LEARNING INSTITUTE
OR A $10 YEARLY MEMBERSHIP FEE PLUS A $35 SEMESTER FEE, ADULT STUDENTS MAY TAKE ANY OR ALL OF FIVE NEW SELECTED COURSES. There are no formal requirements for membership in the Lifetime Learning Institute other than an interest in continued learning. Students in the program do not have to be retired or hold any special academic or experience requirements. To register for any of these classes which are part of the Lifetime Learning Institute, please see Registration Information listed on page 16 of Shelton's Spring Schedule or contact the Continuing Education Office, (205) 391-2360.

As part of Shelton State's community outreach program, a volunteer board of directors oversees the Lifetime Learning Institute. Members of the board are: James Cowden, President; Larry Mund; Jean Snyder; Joyce Ochoa; Bill Jordan; Joyce Lamont; Al Liberis; Dr. Myrtes Green; Jean Hinton; Kelle Lea; Sal Sanfilippo; Milton Collier; Jerry Elmore; Jo Ann Cook; Melford Espey, Jr.; Vicky Baughman; Starr Bloom; R.A. Dennis; Charles Adams; Wallace Lancaster and Allison Park. Representing Shelton State are Fran Viselli and June Hollingsworth.

Schedule of classes for the Lifetime Learning Institute for 1997 Summer Semester are to be announced.

YOUTH PROGRAMS

CEU 107 KIDS' KOLLEGE - AN ACADEMIC ENRICHMENT PROGRAM
Skyland Campus June 20 - July 18 M/W/F 12 sessions Cost: $145
Deadline for registration is June 6, 1997.
Quality academic enrichment experiences for students beginning with those who have completed first grade are available through this program in the areas of reading enrichment, math enrichment, study skills, science enrichment, internet, creative writing, algebra readiness, algebra enrichment, and geometry readiness. Enrollment is limited to twelve students per class, with the exception of the Internet class that will be limited to six students per course. Each session will last for 1_ hours each day and provide stimulating interaction for exciting learning results. Preregistration is required by June 6, 1997. A minimum enrollment of five students is necessary for each class to be held. A whole language approach will be used through the entire first through ninth grade curriculum. Students are placed in the classes on the basis of grade completed. The students enrolled in the reading and math curriculum will be assessed prior to the beginning of the classes so that the instructor will be apprised of where concentration should be placed during the course to bring the maximum results for each student. The materials fee is included in the tuition. A partial payment of $75 per child per course should be submitted with registration information with the remaining balance due by June 13, 1997. For more information contact the Office of Continuing Education, (205) 391-2360. Deadline for registration is June 6, 1997.

12:30 - 2:00 p.m.	2:10 - 3:40 p.m.	3:50 - 5:20 p.m.
Study Skills Grades 3-5	Reading Enrichment Grades 1-2	Math Enrichment Grades 3-5
Study Skills/Reading Grades 6-9	Math Enrichment Grades 6-9	Science Enrichment Grades 6-9
Geometry Readiness	Algebra Readiness	Algebra Enrichment
Creative Writing Grades 3-5	Science Enrichment Grades 3-5	Internet Grades 3-5
	Reading Enrichment Grades 3-5	
	Creative Writing Grades 6-9	
	Internet Grades 6-9	

CEU 107-01 Reading Enrichment Grades 1-2 - The children will enjoy reading and related activities concentrating on the following themes: Bee & Bugs; Boo Books; Sandy Shores; Castles, Kings, Knights & Things; the Life of Lyle the Crocodile; Popcorn; Cowboys :& Cowgirls and Play Ball. Concentration will be placed on vocabulary, reading skills and fun with literature.

CEU 107-02 Reading Enrichment Grades 3-5 - The children will enjoy reading and related activities concentrating on the following themes: Crawling Critters; Haunted Houses and Ghost Stories; Castles, Kings, Knights & Things; Ocean Motion; Swamps & Swimmers; Reading Recipes; Western Heros; and Batter Up. The focus will be on vocabulary, comprehension, reading skills and fun with literature.

CEU 107-03 Study Skills Grades 3-5 -Concentration will be placed on developing organizational skills and strengthening study habits. Themes for the sessions include Homework Tips & Listening Skills; Following Directions, Outlining & Organizational Skills; Looking for Information; Context Clues; Using Reference Materials and Test Taking Strategies.
CEU 107-04 Math Enrichment Grades 3-5 - Math is fun for children through themes such as: Crawling Critters Computation; Monster Math; Beach Ball; Creeping into Math; Grocery Store Math; Math Roundup; Hands-On Math and Home Run. Concentration will be placed on facts drill, regrouping skills, measurement, time and multiplication.

CEU 107-05 Science Enrichment Grades 3-5 - Exciting projects and experiments will spark the interest and imagination of children through the whole language approach to learning. Topics to be announced.

CEU 107-06 Creative Writing Grades 3-5 - This course is designed to encourage children to enjoy writing, releasing the creative genius within them. The ability to communicate is so important for so many areas of life. This course will encourage students to express themselves in poetry and prose. Students will develop self-confidence in their self-expression and enhance their writing skills.

CEU 107-07 Internet Grades 4-6 -Research will come alive for children as they learn to explore the world wide web accessing information that dazzles their minds and imaginations. Children will learn to access information for reports and other learning projects that will enrich their learning experiences and expand the information currently available to them.

CEU 107-08 Study Skills / Reading Enrichment Grades 6-9 - Concentration will be placed on developing organizational skills, reading comprehension and reading rate. Topics will include Study Skills: the Keys to the Door of Learning; Memory Power; Note Taking, Outlining & Analogies; Comparing / Contrasting / Map Reading; Facts / Opinions; Making Predictions and Test Taking.

CEU 107-09 Math Enrichment Grades 6-9 - The approach to math is very practical using creative topics for computations including Crawling Critters Computation; Monster Math; Beach Ball; Creeping into Math; Grocery Store Math; Math Roundup; Hands-On Math and Home Run. Concentration will be placed on facts drill, word problems, multiplication and division and preparation for more advanced math functions.

CEU 107-10 Science Enrichment Grades 6-9 - Budding scientists will emerge through the stimulating experiments and activities as the students study. Topics to be announced.

CEU 107-11 Creative Writing Grades 6-9 - This course is designed to encourage children to enjoy writing, releasing the creative genius within them. The ability to communicate is so important for so many areas of life. This course will encourage students to express themselves in poetry and prose. Students will develop self-confidence in their self-expression and enhance their writing skills as the creative spark within is kindled.

CEU 107-12 Internet Grades 7-9 -Research for term papers and reports can be done through the computer accessing information available on the internet. This course will teach the use of the world wide web and help children conquer the accessing of research information.

CEU 107-13 Algebra Readiness - Students preparing to take Algebra I will benefit from this course that reviews the skills needed for a successful adventure into Algebra.

CEU 107-14 Algebra Enrichment - For those preparing to take Algebra II, a review of the skills learned in Algebra I will be a great asset. Reinforcement of skills and concentration on areas of concern will bring results in Algebra II.

CEU 107-15 Geometry Readiness - This course is designed for students preparing to take geometry during the coming school year. Foundational skills that prepare a student for geometry will be covered in this course.

CEU 262-01 KIDS' KOLLEGE - A TUTORING PROGRAM
Skyland Campus June 19 - July 17 Tues/Thurs. 8 sessions Cost: $215
Registration is required by June 6, 1997.
Quality tutoring will be available in the areas of reading and math. Enrollment is limited to four students per class. Each session will last for 1_ hours each day and provide foundational information to reinforce basic academic skills. An assessment of each student will be conducted so that the instructor may be apprised of where concentration should be placed to bring maximum results for each student. In addition, it would be helpful if SAT scores and end-of-the-year math test results (for math students) are made available to the instructor. A partial payment of $100 per child per course should be submitted with registration information. The remaining balance is due by June 12, 1997.

12:30 - 2:00 p.m.	2:10 - 3:40 p.m.	3:50-5:20 p.m.
Reading Grades 1-2	Math Grades 1-2	Reading Grades 6-9
Math Grades 3-5	Reading Grades 3-5	
	Math Grades 6-9	

CEU 136-01 THEATRE TUSCALOOSA 1997 THEATRE ARTS CAMP
Skyland Campus July 7 - July 25 1-5 p.m. 15 sessions
Cost: $195 plus $30 facility usage fee Registration is required by May 30, 1997.
This Theatre Arts Camp, Broadway Bound, directed by Mel Christian, is an intensive workshop charged with fun and creativity designed to teach children ages five to fifteen dance, music and drama. Students will learn songs and dances from the greatest shows on Broadway, including show-stopping scenes and musical numbers from past and present-day hit productions. Space is limited to ten children between the ages of 5-6, fifteen children between the ages of 7-9, and fifteen youth in the ages of 10-15. This promises to be an extremely popular workshop, so to assure your child's participation, please register early. A production will be presented on stage at Shelton on Friday, July 25 for family and friends. The total cost of the camp is $195 plus a $30 facility usage fee. If necessary, payments may be made in installments of $65 per week, however to participate you must enroll in all three weeks. To register please call Theatre Tuscaloosa, 345-3912. A check for $30 for the Facility Usage Fee should be made payable to Shelton State Community College. The balance of $195 is to be paid to Theatre Tuscaloosa and collected the first day of the workshop or in installments as previously mentioned.

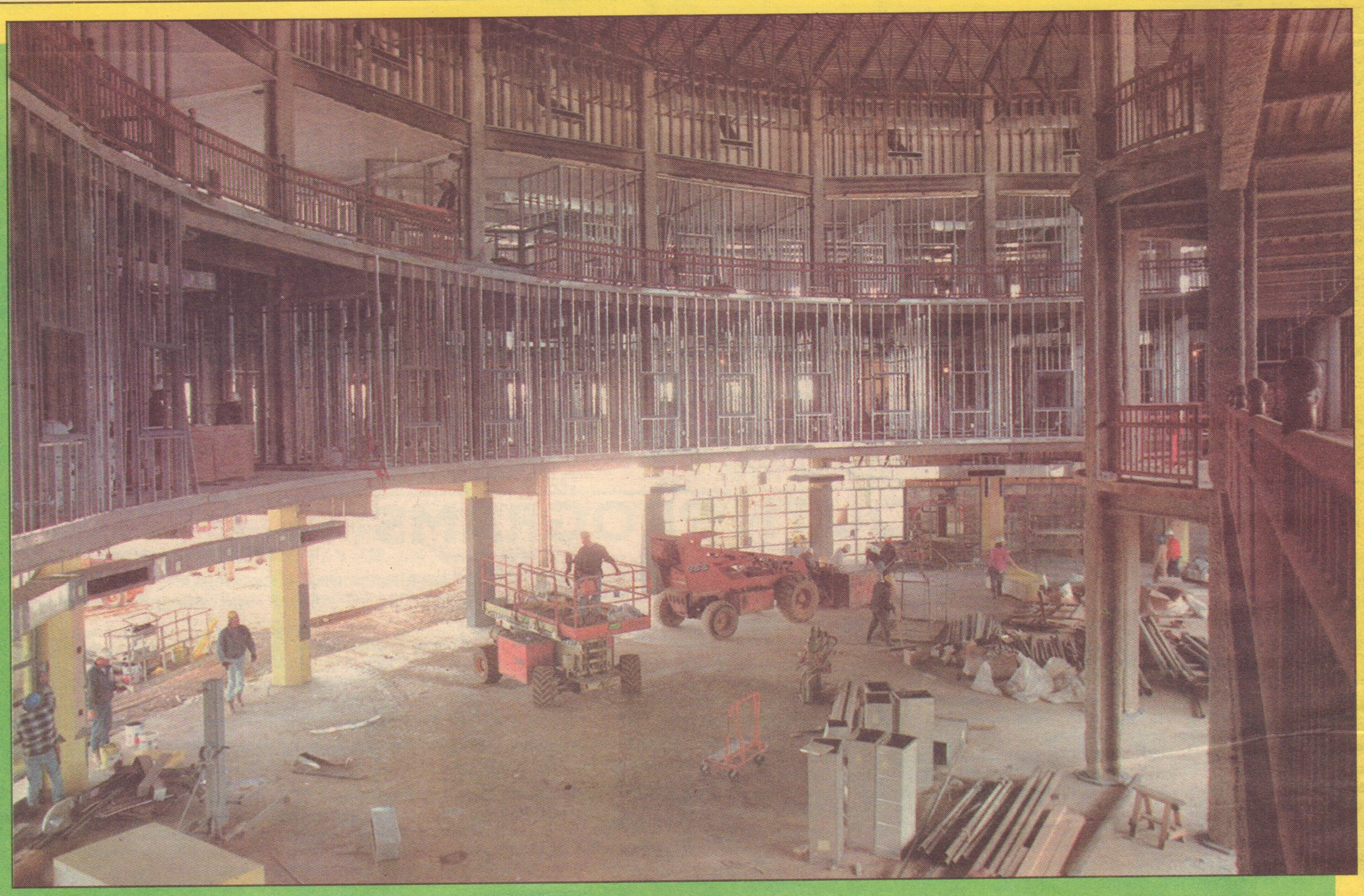

IT'S A MOVING EXPERIENCE!

This summer Shelton State Community College will continue its move to the new campus located at 9500 Old Greensboro Road in Tuscaloosa. During the Summer Semester, most of the college's academic and technical classes will be offered on the new campus. Please check this schedule to be sure of the time and location of your classes.

PLEASE PARDON OUR PROGRESS

As we complete the construction of our new campus this summer, we hope you will bear with us and pardon any inconvenience. When completed this year, the new facility will be better able to serve the people of West Alabama. The college's library, food court, auditorium, student services, administrative and faculty offices as well as additional classrooms will be completed during this second phase. Construction of the new Alabama Fire College is also underway.

Shelton will also offer a limited number of classes on the Skyland Boulevard Campus this summer as well as some academic and technical classes on the Fredd Campus. Classes are also offered at the Alabama Fire College.

For additional information concerning 1997 Summer Semester classes at Shelton State, call the Information Hot Line, (205) 391-2293, or (205) 759-1541.

NEW TIME. NEW WORLD. NEW SHELTON!